

Patient report

Bio-Rad DATE: 03/01/2020
D-10 TIME: 04:44 PM
S/N: #DJ4I016123 Software version: 4.30-2
Sample ID: 10661563
Injection date 03/01/2020 04:20 PM
Injection #: 31 Method: HbA1c
Rack #: --- Rack position: 2

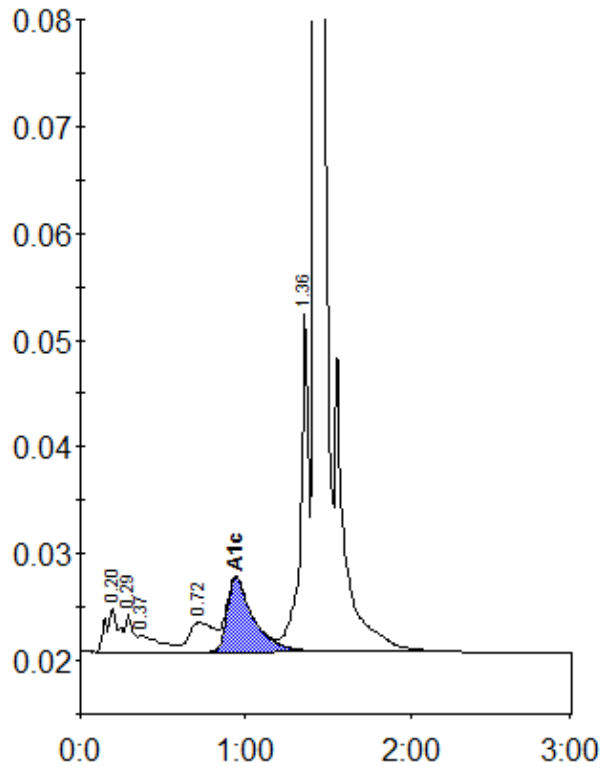

Peak table - ID: 10661563

Peak	R.time	Height	Area	Area %
A1a	0.20	4175	22847	1.3
A1b	0.29	3566	11212	0.6
Unknown	0.37	1543	14557	0.8
LA1c/CHb-1	0.72	2749	27982	1.6
A1c	0.94	6949	76653	6.3
P3	1.36	31809	109339	6.3
A0	1.43	520682	1469421	84.8
Total Area:		1732011		

Concentration:	%
A1c	6.3